OPERATIONS AND FACILITIES ORGANIZATIONAL CHART

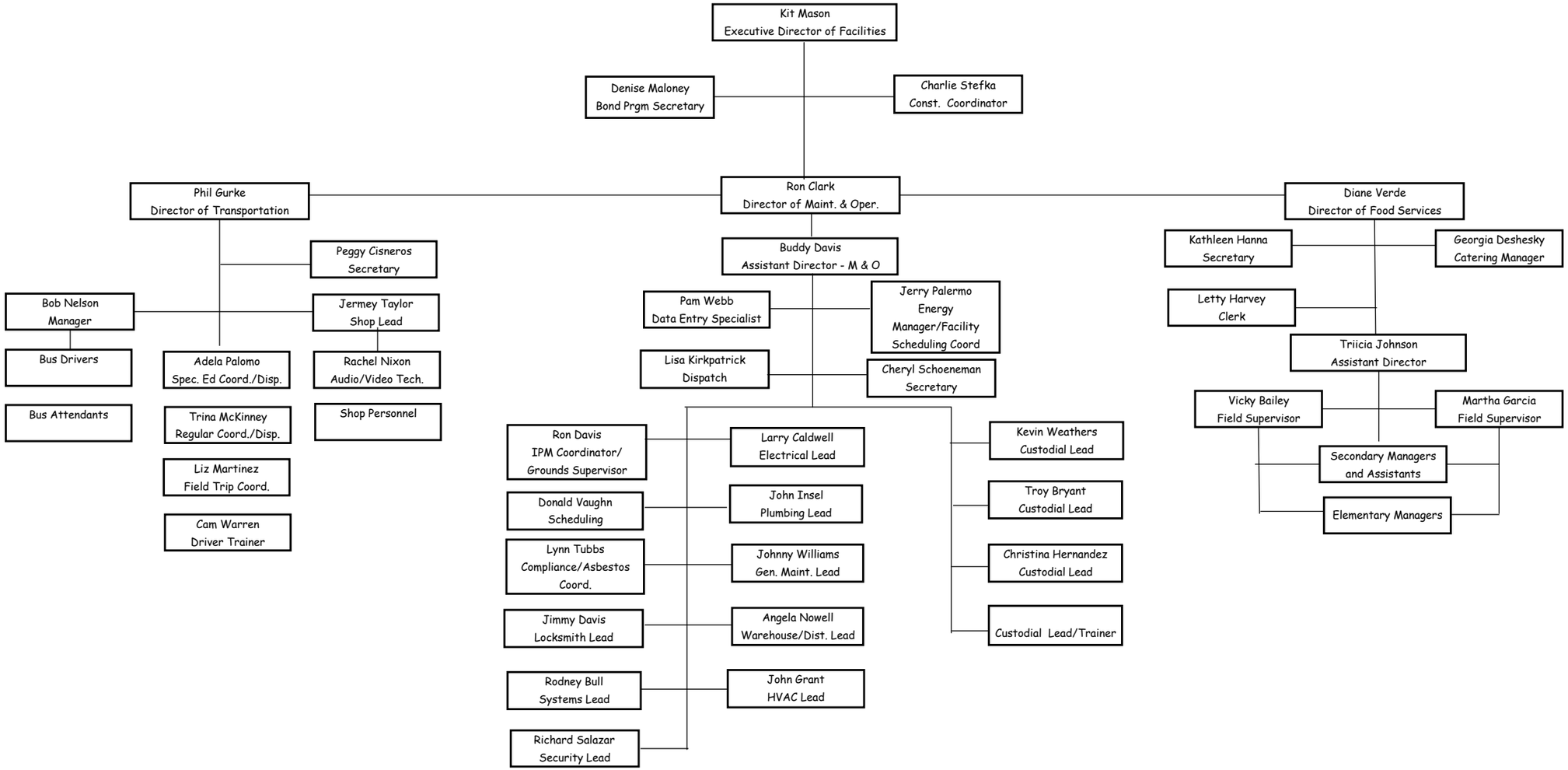

5/8/2009